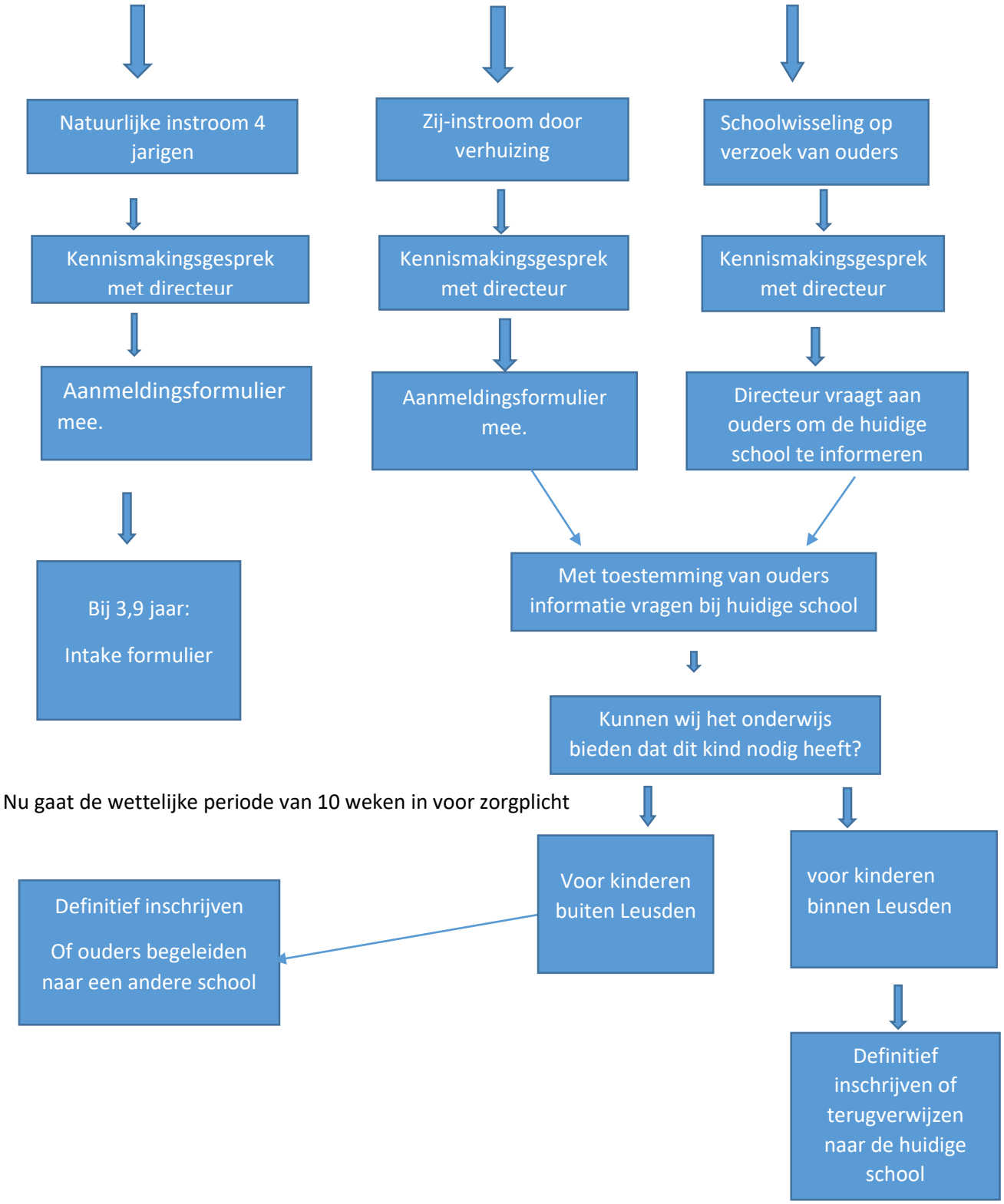Intake procedure basisscholen in Leusden-Achterveld